

## DGK15F Generator



### SERIAL NUMBERS

D1630100001 - D16301000127

---

RADIATOR RELATED PARTS.....	2	ECHO LABELS .....	32
MUFFLER.....	4	REAR ENCLOSURE FRAME INSULATION.....	34
FUEL TANK.....	6	RIGHT ENCLOSURE PANEL AND AIR DUCT INSULATION .....	36
FUEL PIPE.....	8	LEFT ENCLOSURE FRAME PANEL AND AIR DUCT INSULATION .....	38
ENCLOSURE FRAME.....	10	ENCLOSURE FRAME FRONT AND REAR DOOR INSULATION .....	40
FRONT ENCLOSURE .....	12		
BASE FRAME .....	14		
RIGHT ENCLOSURE.....	16		
TOP ENCLOSURE .....	18		
ENGINE PARTS .....	20		
ALTERNATOR .....	22		
MAIN CONTROL PANEL.....	24		
MAIN BREAKER AND CONTROL BOX .....	26		
POWER OUTPUT TERMINALS.....	28		
SHINDAIWA LABELS.....	30		

RADIATOR RELATED PARTS

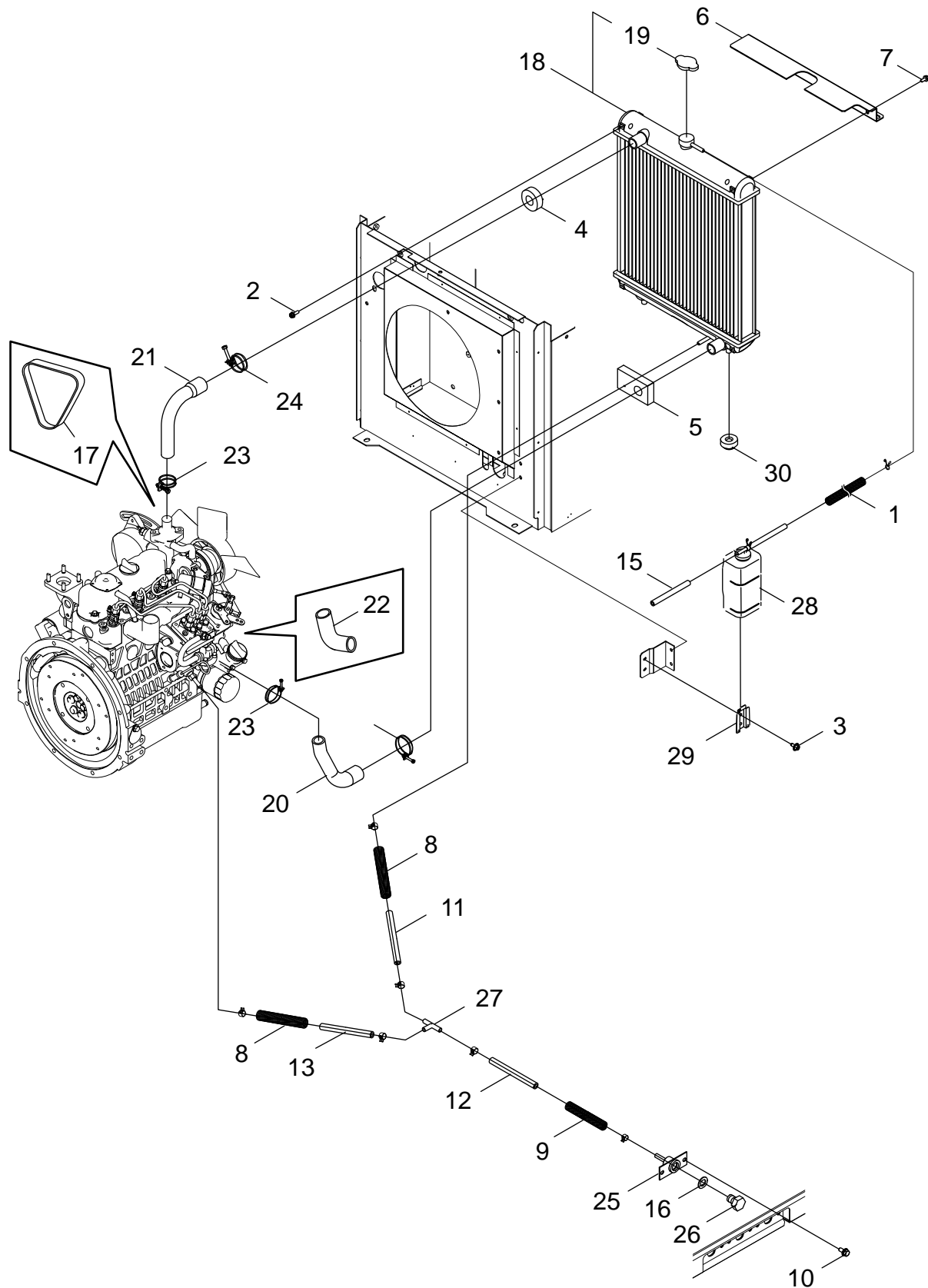

+ Denotes item is part of an assembly  
 ++ Denotes item is part of a sub-assembly

## RADIATOR RELATED PARTS

NO.	PART NUMBER	QTY.	DESCRIPTION	
1	V476000270	1	TUBE,13XL200	
2	9103606020	2	BOLT SW,M6X20	
3	V204002040	2	BOLT,M6X16	
4	V542000040	1	SEAL,T20X50X25	
5	V542000050	1	SEAL,T10X55X100	
6	J447001590	1	GUARD	
7	V204001610	2	BOLT,M6X165-SPW	
8	V476000260	2	TUBE,13XL330	
9	V476000270	1	TUBE,13XL200	
10	V205001420	2	BOLT,M8X20-SPW	
11	966170360	1	TUBE,7.3X12.5X360	RADIATOR - T-JOINT
12	966170260	1	TUBE,7.3X12.5X260	ENGINE - T-JOINT
13	966170400	1	TUBE,7.3X12.5X400	T-JOINT - COOLANT DRAIN
15	966170460	1	TUBE,7.3X12.5X460	SUB TANK - SPILL CONTAINMENT
16	6C09058960	1	GASKET	
17	1747297010	1	V BELT	
18	<b>1G31972060</b>	<b>1</b>	<b>ASSY RADIATOR</b>	
19	1721472020	1	+ RADIATOR CAP	
20	1G31972850	1	HOSE,LOWER WATER	
21	1G31972940	1	HOSE,UPPER WATER	
22	1680572870	1	HOSE,WATER PIPE TO WATER PUMP	
23	V495000790	2	HOSE CLAMP,09318-8903-0	
24	931889039	2	HOSE CLAMP	
25	1K12533743	1	DRAIN PIPE SOCKET	
26	1522133750	1	DRAIN PLUG,M12X1.25	
27	3N60042170	1	JOINT,TEE TYPE	
28	G125000070	1	OVERFLOW TANK	
29	1198272460	1	OVERFLOW TANK MOUNTING BRACKET	
30	6C04058580	2	CUSHION	

MUFFLER

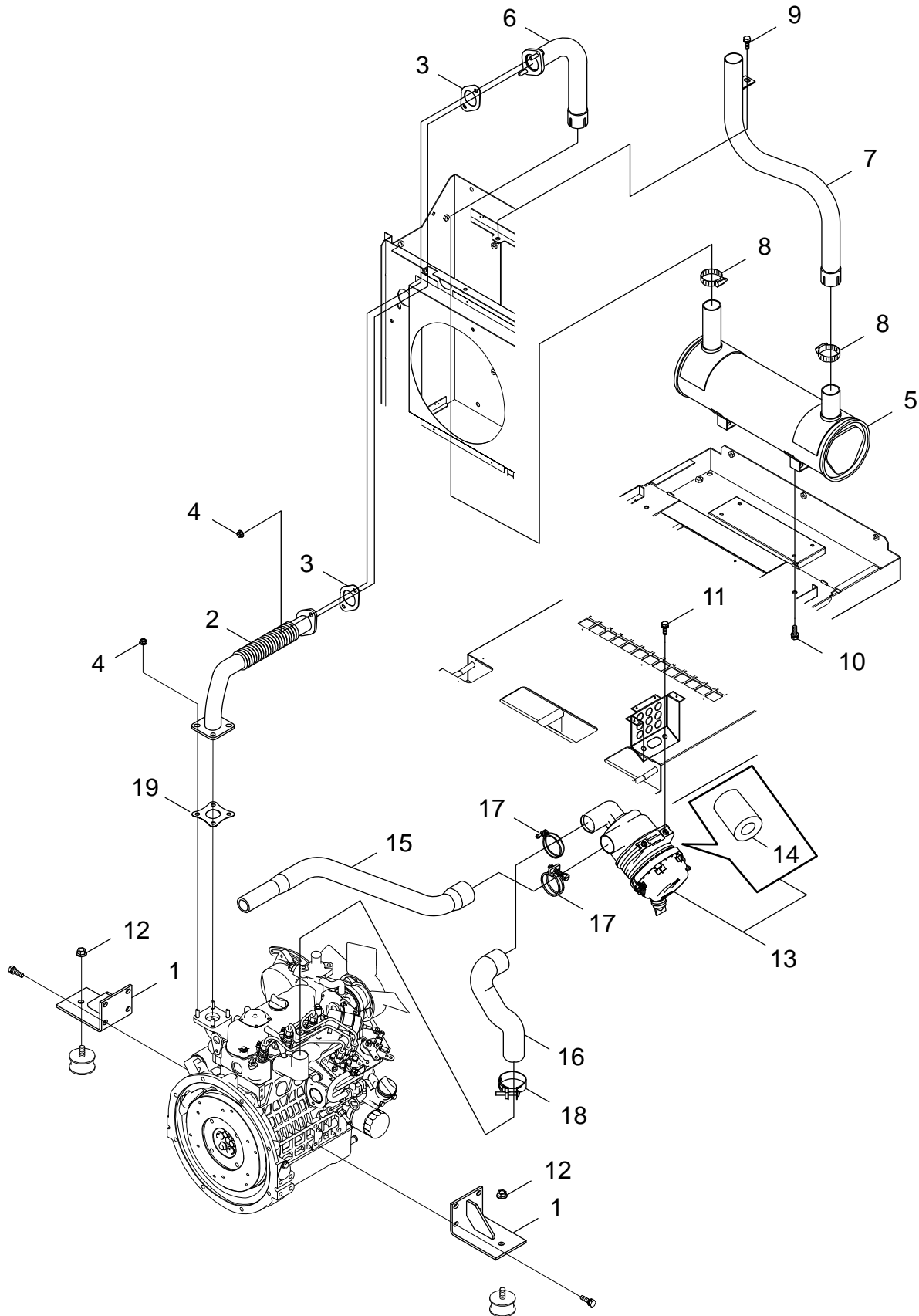

## MUFFLER

NO.	PART NUMBER	QTY.	DESCRIPTION
1	G121000420	2	ENGINE MOUNT
2	G231000540	1	FLEXIBLE EXHAUST PIPE
3	V104001740	2	EXHAUST GASKET
4	V265000290	6	FLANGE NUT,M8 SERRATED
5	A300001430	1	MUFFLER
6	G231000840	1	PIPE,EXHAUST (MUFFLER IN)
7	G231000850	1	PIPE,EXHAUST (MUFFLER OUT)
8	V495002100	2	CLAMP,WORM DRIVE
9	V205001420	1	BOLT,M8X20-SPW
10	V205001170	4	BOLT,M8X20-SPW
11	V205001170	2	BOLT,M8X20-SPW
12	V268000060	2	FLANGE NUT,M12 SERRATED
13	<b>1G31911012</b>	<b>1</b>	<b>AIR CLEANER ASSY</b>
14	1G31911212	1	+ AIR CLEANER(ELEMENT)
15	1G31911622	1	HOSE,AIR CLEANER IN
16	1G31911640	1	HOSE,AIR CLEANER TO ENGINE
17	931889058	2	HOSE CLAMP
18	1526111720	1	CLAMP,PIPE BAND
19	1526312371	1	EXHAUST GASKET

FUEL TANK

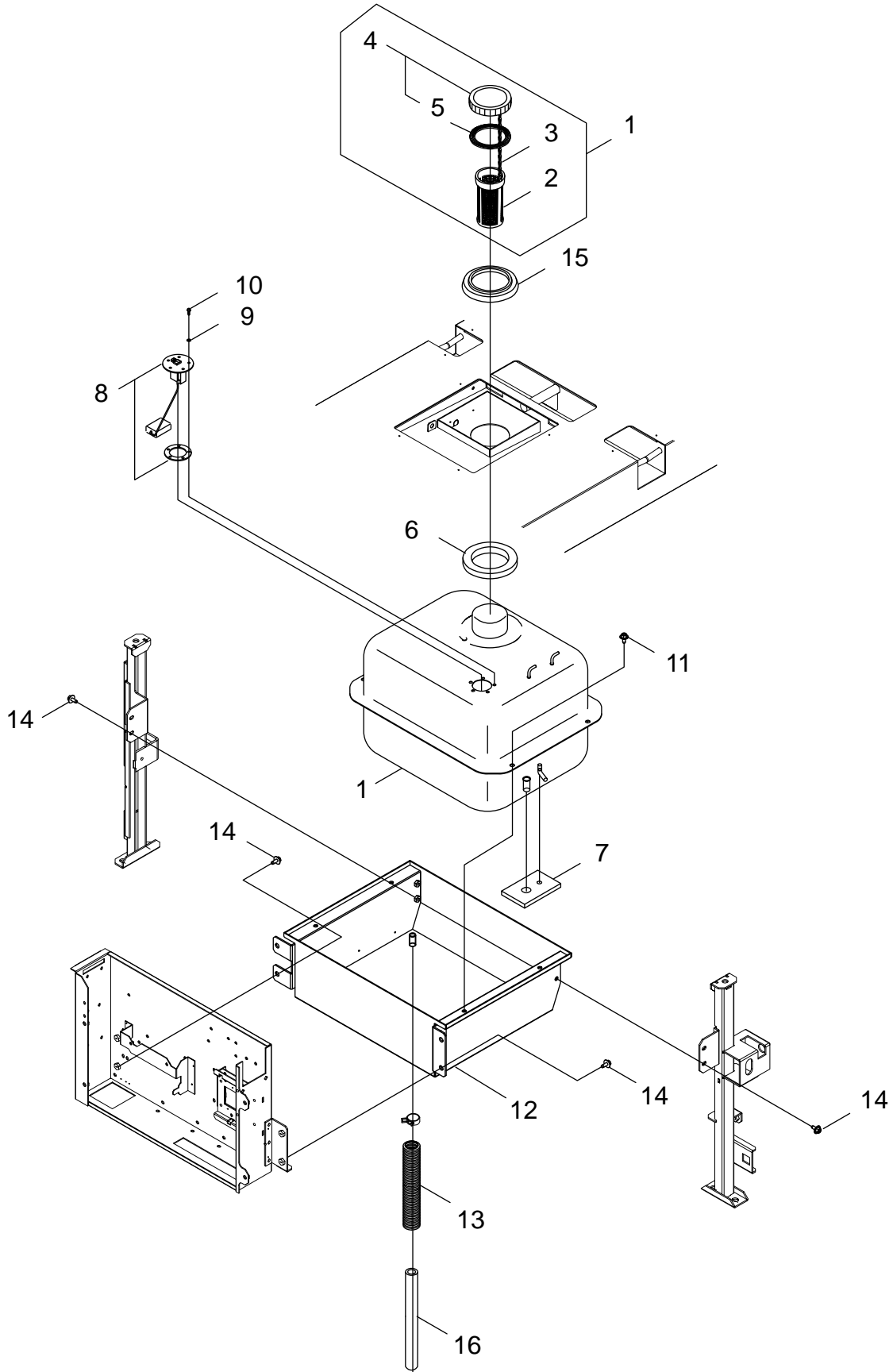

## FUEL TANK

NO.	PART NUMBER	QTY.	DESCRIPTION	
1	G250000820	1	TANK,FUEL	
2	A369000180	1	+ STRAINER,FUEL INLET	
3	V489000120	1	+ CHAIN,FUEL INLET	
4	G255000110	1	+ TANK CAP,FUEL INLET	
5	V107000140	1	++ GASKET,FUEL INLET	
6	V540000360	1	SEAL,T10XØ75XØ110	
7	V542000080	1	SHEET,T6X80X110	
8	E325000100	1	FUEL GAUGE	
9	V500000020	5	WASHER,SEAL	
10	9146305012	5	SCREW,M5X12 TRUSS	
11	V204002040	4	BOLT,M6X16	
12	G126000610	1	FUEL TANK BRKT, SPILL CONTAIN	
13	V475007230	1	TUBE,22XL300	
14	V204002040	8	BOLT,M6X16	
15	V145000510	1	BUSHING,FUEL INLET TANK	
16	1259733770	1	TUBE,13X20X400	FUEL TANK BRACKET - SPILL CONTAINMENT

FUEL PIPE

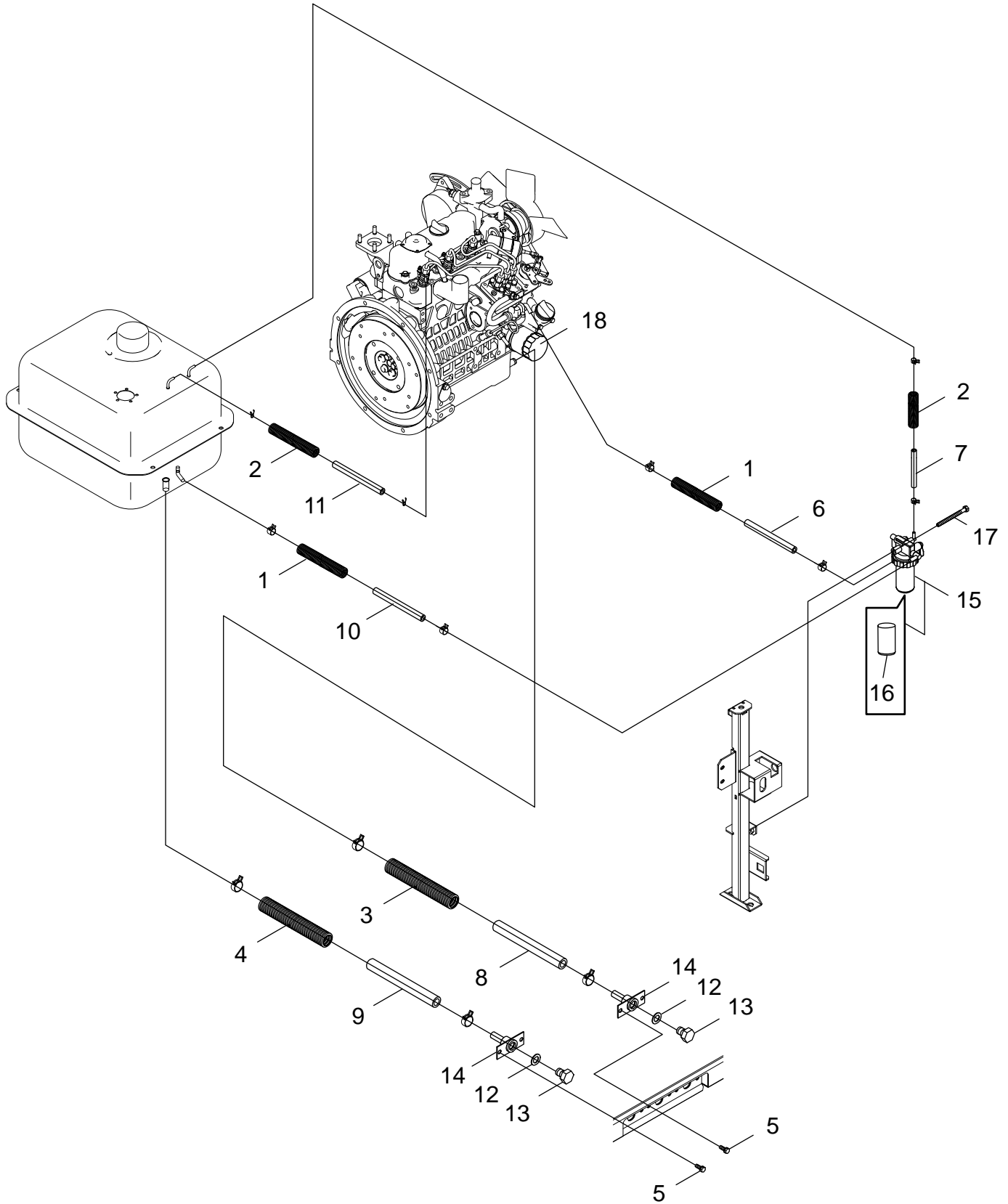

## FUEL PIPE

NO.	PART NUMBER	QTY.	DESCRIPTION	
1	V476000260	2	TUBE,13XL330	
2	V475006170	2	TUBE,10XL500	
3	V476000280	1	TUBE,22XL550	
4	V476001000	1	TUBE,22XL750	
5	V205001420	4	BOLT,M8X20-SPW	
6	966170360	1	TUBE,7.3X12.5X360	ENGINE - FUEL FILTER
7	966140575	1	TUBE,4X8X575	FUEL FILTER - FUEL TANK
8	1722433210	1	PIPE,13X20X600	ENGINE - OIL DRAIN
9	1726633210	1	PIPE,13X20X800	FUEL TANK - FUEL DRAIN
10	966170360	1	TUBE,7.3X12.5X360	FUEL TANK - FUEL FILTER
11	966140575	1	TUBE,4X8X575	ENGINE - FUEL TANK
12	6C09058960	2	GASKET	
13	1522133750	2	DRAIN PLUG,M12X1.25	
14	1595733745	2	DRAIN PIPE SOCKET	
15	<b>1G31843012</b>	<b>1</b>	<b>ASSY FILTER,FUEL</b>	
16	1627143562	1	+ ASSY ELEMENT,FUEL FILTER	
17	175450865	1	BOLT,FLANGE	
18	HH1J032430	1	CARTRIDGE,OIL FILTER	

ENCLOSURE FRAME

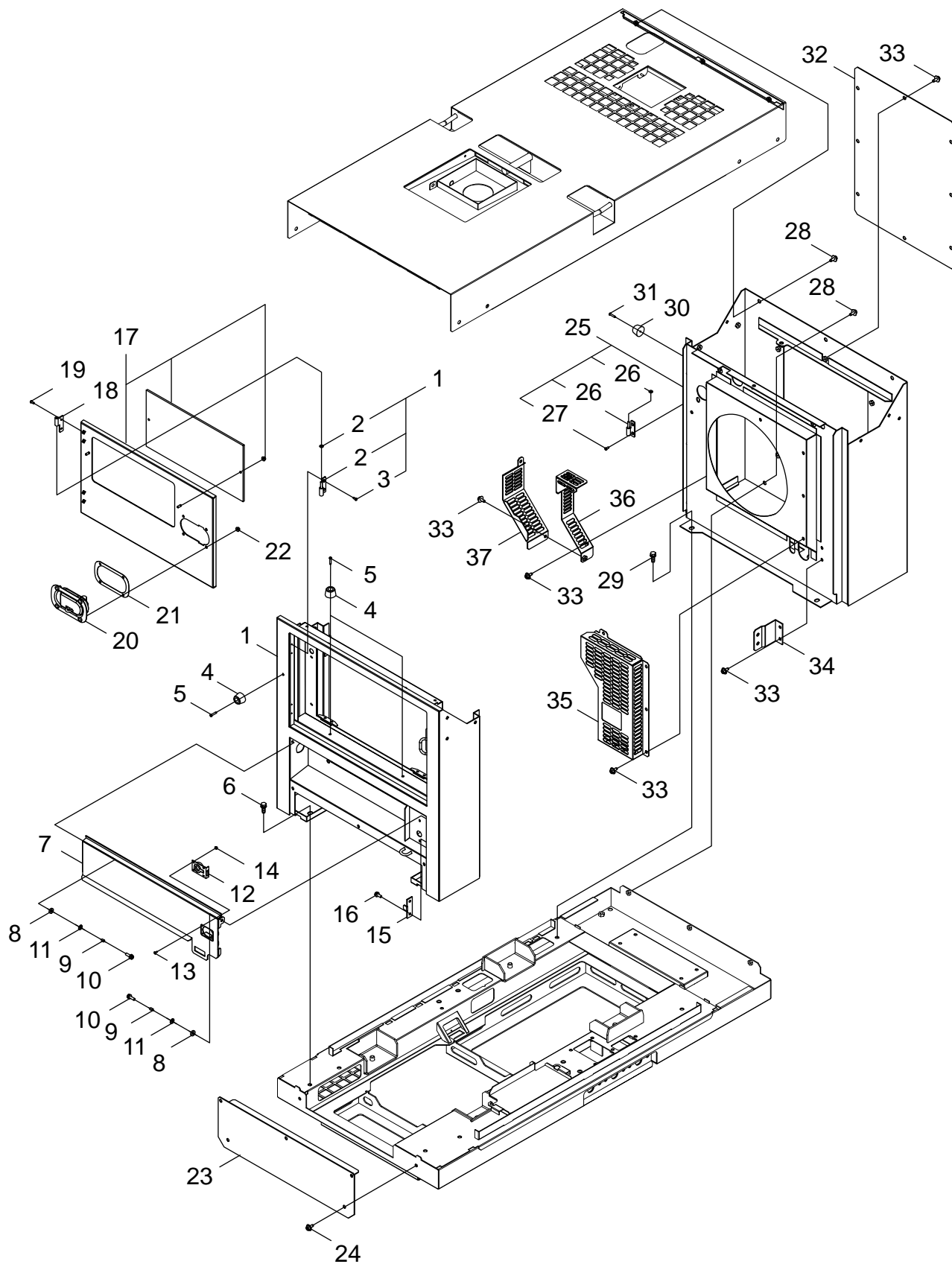

## ENCLOSURE FRAME

NO.	PART NUMBER	QTY.	DESCRIPTION
1	J495000460	1	ENCLOSURE FRAME
2	J485000630	2	+ HINGE
3	9149104010	4	+ SCREW,4X10 TAPPING
4	V420003070	3	STAND,RUBBER
5	9138104020	3	SCREW,4X20 TAPPING
6	V205001170	4	BOLT,M8X20-SPW
7	M471000480	1	COVER,OUTPUT TERMINAL (FRONT)
8	V420004810	2	CUSHION,T6X8.2X22
9	V375001020	2	COLLAR,6XL11.5
10	9103606025	2	BOLT SW,M6X25
11	V306000390	2	WASHER,M8
12	C390000050	1	LATCH
13	9146303008	4	SCREW,3X8
14	V261000010	4	FLANGE NUT,M3 SERRATED
15	C649000450	1	HOOK
16	V204001610	2	BOLT,M6X165-SPW
17	M040000630	1	FRONT DOOR,ASM
18	J485000600	2	HINGE
19	9149104010	4	SCREW,4X10 TAPPING
20	C701000420	1	LOCK COVER
21	V542000120	1	SEAL,LOCK COVER
22	V264000220	4	FLANGE NUT,M6 SERRATED
23	J500001480	1	PANEL,FRONT
24	V204002040	5	BOLT,M6X16
25	J495000471	1	ENCLOSURE FRAME,REAR
26	J485000630	2	+ HINGE
27	9149104010	4	+ SCREW,4X10 TAPPING
28	V204002040	6	BOLT,M6X16
29	V205001170	2	BOLT,M8X20-SPW
30	V420003070	1	STAND,RUBBER
31	9138104020	1	SCREW,4X20 TAPPING
32	J500001500	1	PANEL,REAR
33	V204002040	18	BOLT,M6X16
34	C519004721	1	RADIATOR MOUNT BRACKET
35	J447000690	1	GUARD,ENG.-FAN (RIGHT)
36	A172003040	1	COVER,ENG.-FAN (LEFT)
37	A172003050	1	COVER,ENG.-FAN (LEFT)

FRONT ENCLOSURE

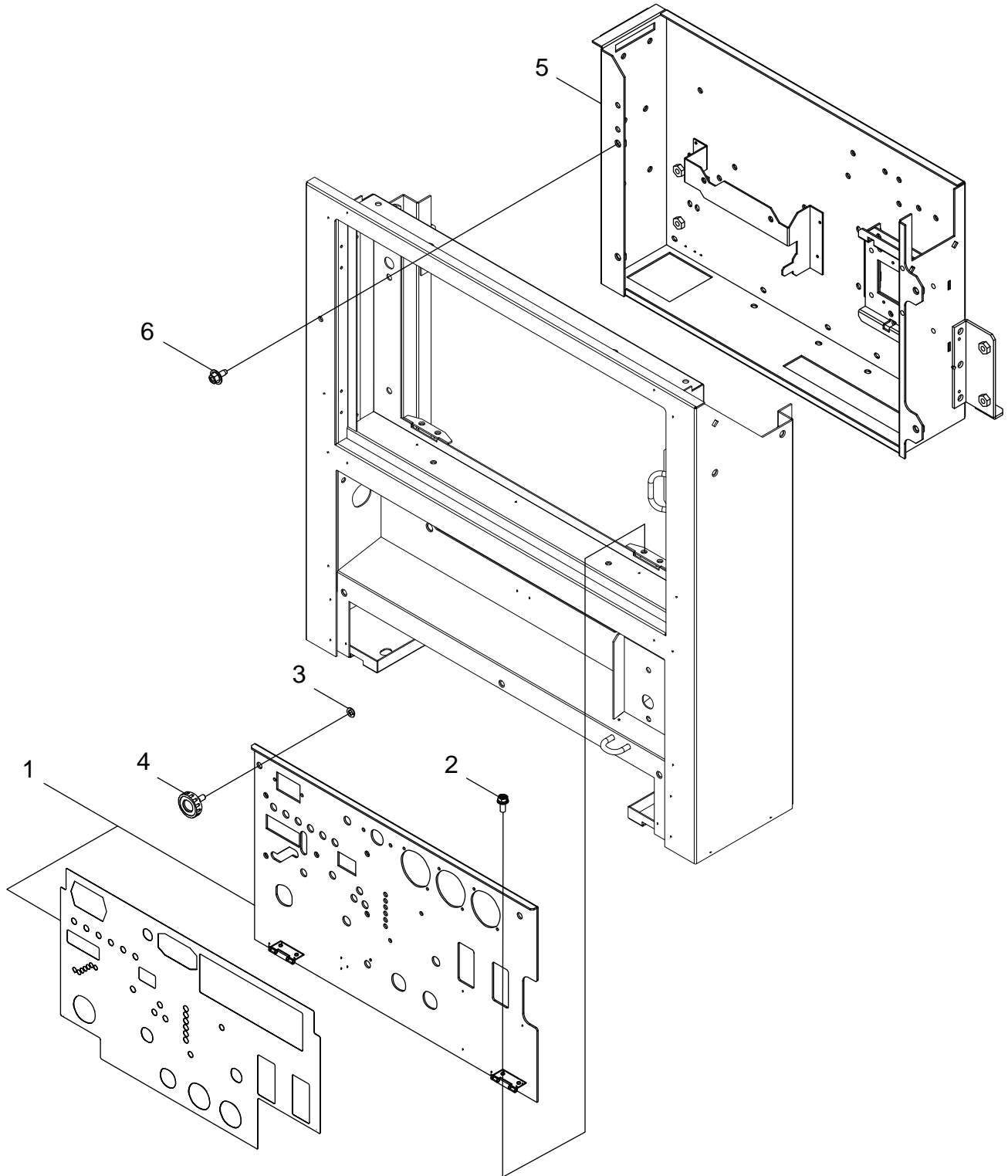

## FRONT ENCLOSURE

NO.	PART NUMBER	QTY.	DESCRIPTION	
1	C160001770	1	PANEL,OPERATION	
2	9103604012	4	BOLT,M4X12	
3	V324000010	2	WASHER,RETAINING	
4	V299000480	2	OPERATION PANEL ACCESS KNOB	
5	J430001450	1	CONTROL BOX	
6	V204002040	4	BOLT,M6X16	

BASE FRAME

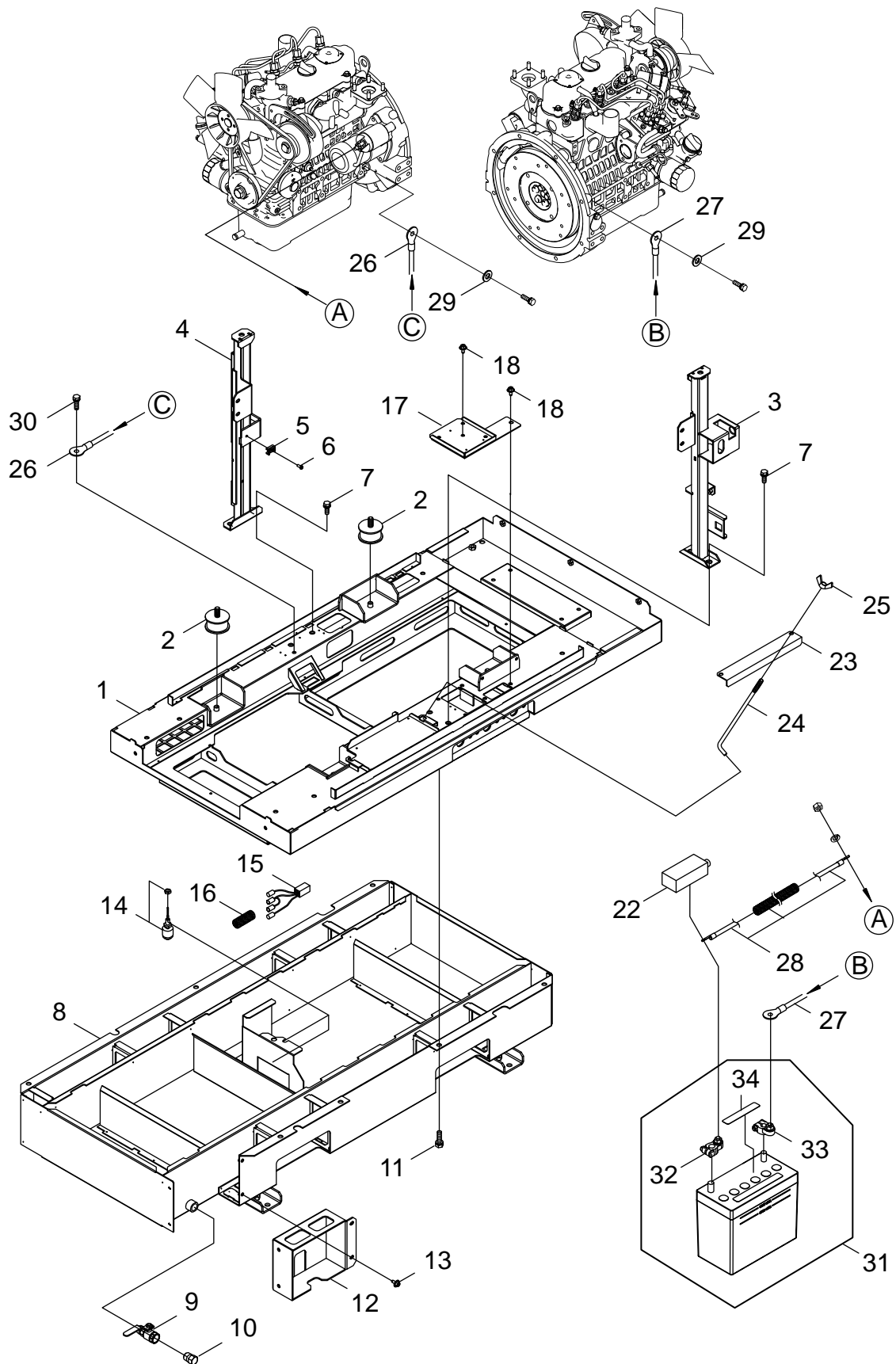

## BASE FRAME

NO.	PART NUMBER	QTY.	DESCRIPTION
1	J404001120	1	FRAME BED
2	V420003140	4	MOTOR MOUNT RUBBER ISOLATOR
3	J415000970	1	RIGHT SIDE ENCLOSURE FRAME MOUNTING BRACKET
4	J415001090	1	LEFT SIDE ENCLOSURE FRAME MOUNTING BRACKET
5	M416000010	1	TIE MOUNT
6	9134305012	1	SCREW,M5X12
7	V206000590	4	BOLT,M10X25-SPW
8	J447001611	1	SPILL CONTAINMENT GUARD
9	E265000310	1	VALVE,BALL (WITH HANDLE)
10	E328000330	1	PLUG,1/2" DRAIN
11	V205001420	7	BOLT,M8X20-SPW
12	J447001342	1	GUARD,DRAIN VALVE
13	V204002040	4	BOLT,M6X16
14	G334001080	2	SWITCH,FLOAT
15	G362001100	1	HARNESS,FLOAT SWITCH WIRE
16	V475005870	1	TUBE,19XL90
17	C603001180	1	PLATE,SIDE
18	V204002040	6	BOLT,M6X16
22	G305000030	1	TERMINAL CAP (RED)
23	G303000290	1	HOLDER,BATTERY
24	V240000150	2	BOLT,BATTERY
25	9219008000	2	NUT,M8 WING
26	M382000400	1	LEAD,GREEN/YELLOW (ENG. TO FRAME)
27	M386000340	1	LEAD,BLACK (ENG. TO BATTERY-)
28	M380000170	1	LEAD WIRE,BLACK/RED (ENG. TO BATTERY+)
29	90061700010	2	WASHER,M10
30	V204002040	1	BOLT,M6X16
31	<b>V046000190</b>	<b>1</b>	<b>BATTERY,ASM 46B24L</b>
32	G304000020	1	+ TERMINAL,POSITIVE
33	G304000030	1	+ TERMINAL,NEGATIVE
34	X505010410	1	+ LABEL,PROPOSITION65/BATTERIES CAUTION

RIGHT ENCLOSURE

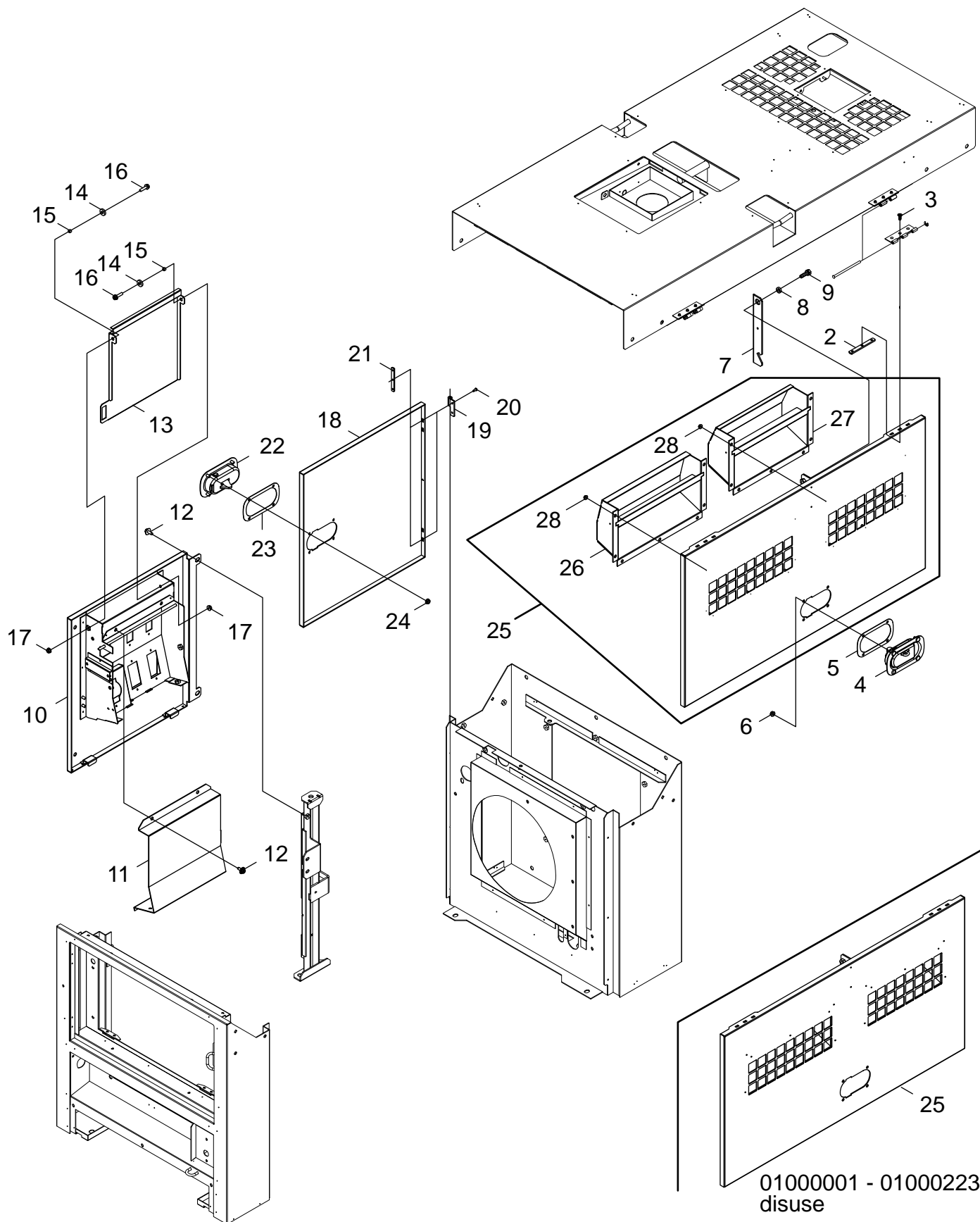

## RIGHT ENCLOSURE

NO.	PART NUMBER	QTY.	DESCRIPTION	
2	V150002620	2	HIINGE MOUNTING PLATE	
3	90021204010	6	SCREW,M4X10	
4	C701000420	1	LOCK COVER	
5	V542000120	1	SEAL,LOCK COVER	
6	V264000220	4	FLANGE NUT,M6 SERRATED	
7	G257000990	1	STOPPER,DOOR	
8	V375000460	1	COLLAR,8.5XL4.5	
9	V205001170	1	BOLT,M8X20-SPW	
10	J500001490	1	PANEL,LEFT	
11	M471000490	1	COVER,LEFT PANEL	
12	V204002040	9	BOLT,M6X16	
13	M471000511	1	COVER,OUTPUT TERMINAL (LEFT)	
14	V420003160	2	BUSHING,T4X8.2X18 RUBBER	
15	V353000530	2	COLLAR,6XL5	
16	9103606025	2	BOLT SW,M6X25	
17	V264000220	2	FLANGE NUT,M6 SERRATED	
18	M404001330	1	DOOR,LEFT	
19	J485000600	2	HINGE	
20	9149104010	4	SCREW,4X10 TAPPING	
21	V150002620	2	HIINGE MOUNTING PLATE	
22	C701000420	1	LOCK COVER	
23	V542000120	1	SEAL,LOCK COVER	
24	V264000220	4	FLANGE NUT,M6 SERRATED	
25	M407000372	1	DOOR,RIGHT	D16301000001-D16301000223 DISUSE
25	<b>M407000470</b>	<b>1</b>	<b>DOOR,RIGHT</b>	
26	G128001060	1	+ DUCT,RIGHT DOOR (FRONT) AIR	
27	G128001100	1	+ DUCT,RIGHT DOOR (REAR) AIR	
28	V264000220	14	+ FLANGE NUT,M6 SERRATED	

TOP ENCLOSURE

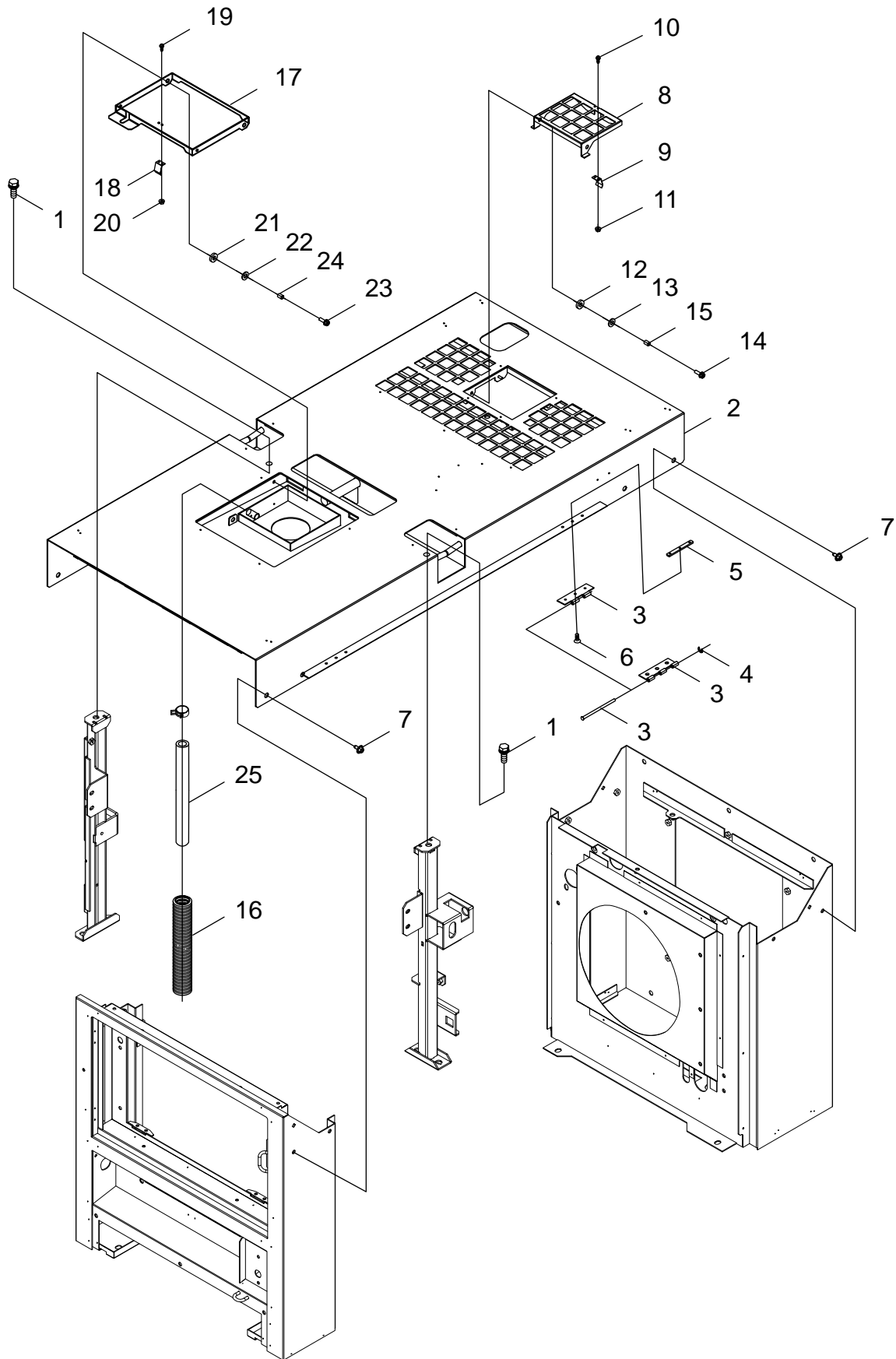

## TOP ENCLOSURE

NO.	PART NUMBER	QTY.	DESCRIPTION	
1	V206000800	2	BOLT,M10X25-SPW	
2	J495000451	1	COVER,TOP (ENCLOSURE FRAME)	
3	J485000610	2	+ HINGE	
4	90070300004	2	+ E-RING CE-4 SUS	
5	V150002620	2	+ HIINGE MOUNTING PLATE	
6	90021204010	6	+ SCREW,M4X10	
7	V204002040	11	BOLT,M6X16	
8	J480001740	1	COOLANT (RADIATOR) INLET COVER	
9	C390000010	1	INLET COVER LATCH	
10	9156403012	2	SCREW,M3X12 SW	
11	V261000010	2	FLANGE NUT,M3 SERRATED	
12	V420003160	2	BUSHING,T4X8.2X18 RUBBER	
13	90060200008	2	WASHER,M8	
14	9103606020	2	BOLT SW,M6X20	
15	V375000480	2	COLLAR,6X8.5	
16	V475007240	1	TUBE,22XL850	
17	A354000100	1	LID,FUEL TANK INLET	
18	C390000010	1	INLET COVER LATCH	
19	9156403012	2	SCREW,M3X12 SW	
20	V261000010	2	FLANGE NUT,M3 SERRATED	
21	V420003160	2	BUSHING,T4X8.2X18 RUBBER	
22	90060200008	2	WASHER,M8	
23	9103606020	2	BOLT SW,M6X20	
24	V375000480	2	COLLAR,6X8.5	
25	1K36233210	1	TOP CVR SPILL CONTAIN PIPE,13X20X950	TOP COVER - SPILL CONTAINMENT

ENGINE PARTS

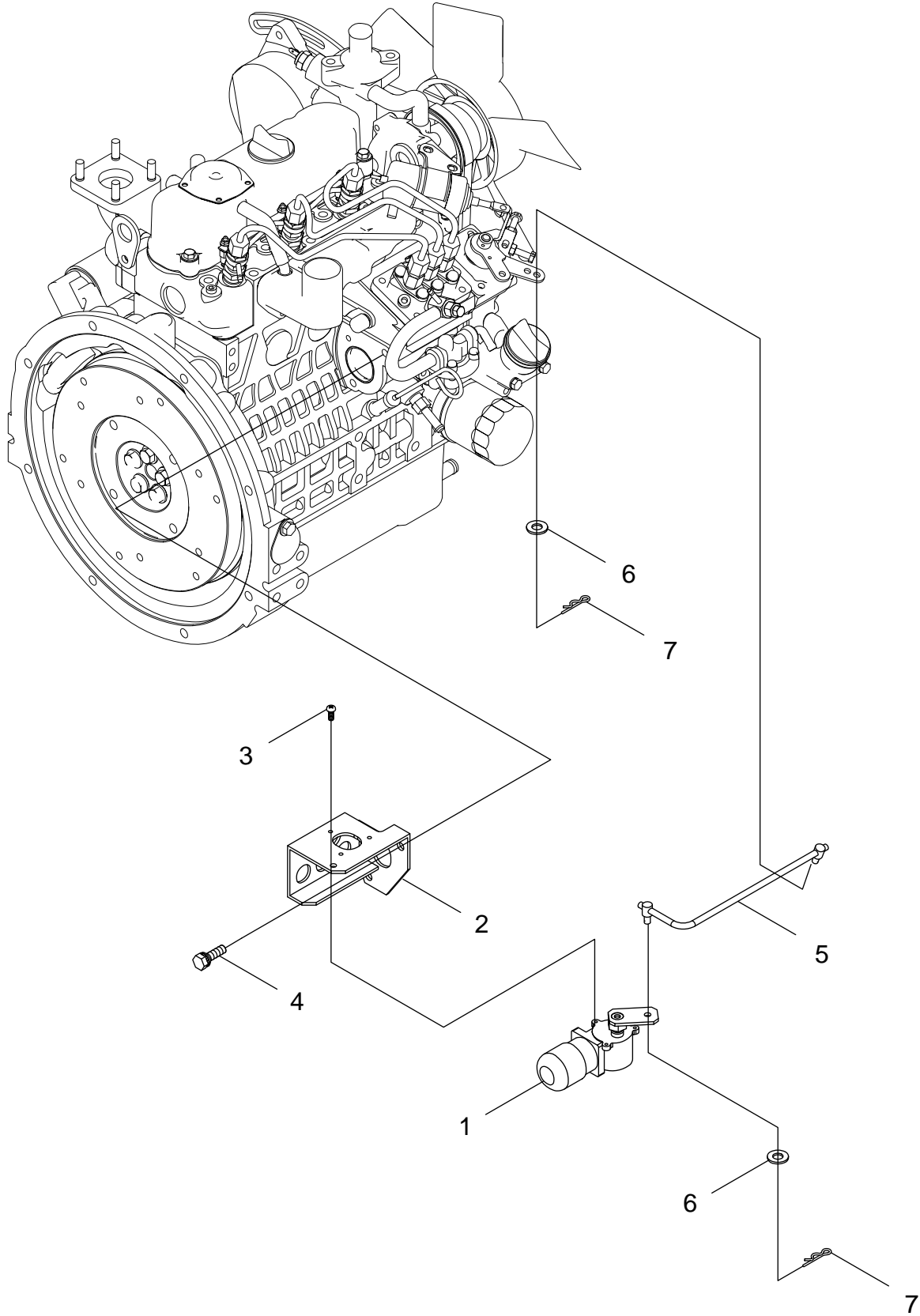

## ENGINE PARTS

NO.	PART NUMBER	QTY.	DESCRIPTION	
1	G280000430	1	MOTOR,RPM ADJUSTMENT	
2	C519004761	1	MOTOR COMP MOUNTING BRACKET	
3	9156403012	3	SCREW,M3X12 SW	
4	V205001170	2	BOLT,M8X20-SPW	
5	C454000330	1	ROD,RPM ADJUSTMENT	
6	90060200006	2	WASHER,M6	
7	9300306000	2	PIN CLIP	

ALTERNATOR

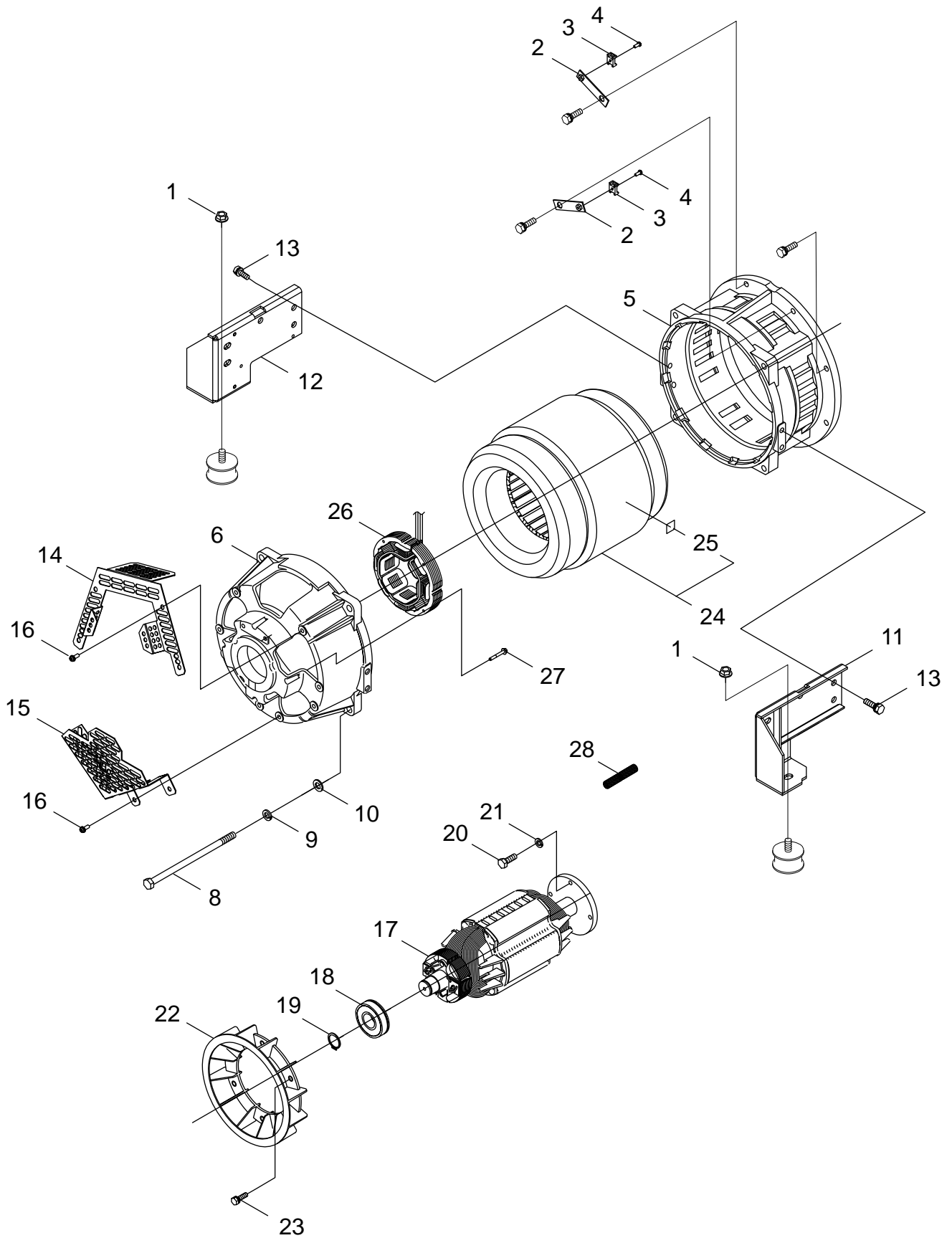

## ALTERNATOR

NO.	PART NUMBER	QTY.	DESCRIPTION
1	V268000060	2	FLANGE NUT,M12 SERRATED
2	C519002461	2	BRACKET,GENERATOR HOUSING MOUNTING
3	M416000010	2	TIE MOUNT
4	9134305012	2	SCREW,M5X12
5	M305000760	1	HOUSING
6	M305000690	1	HOUSING
8	V207000290	4	BOLT,M12X220
9	90060500012	4	WASHER,M12 SPRING
10	90061700012	4	WASHER,M12
11	C527001220	1	RIGHT SIDE ALT MTG BRKT
12	C527001230	1	LEFT SIDE ALT MTG BRKT
13	9102410030	8	BOLT,M10X30-SPW
14	J447001350	1	GUARD,REAR BRACKET (UPPER)
15	J447001360	1	GUARD,REAR BRACKET (LOWER)
16	9156406016	8	SCREW SW,6X16
17	M102000782	1	ROTOR
18	V592000200	1	BEARING,BALL
19	9242334000	1	SNAP RING,CS-34
20	9101410030	4	BOLT,M10X30 P1.25
21	90060500010	4	WASHER,M10 SPRING
22	A171000091	1	FAN,ROTOR COOLING
23	90014708025	6	BOLT,M8X25
<b>24</b>	<b>M106001310</b>	<b>1</b>	<b>STATOR</b>
25	M703000060	1	+ LABEL,THERMOMETER
26	M106001270	1	STATOR,EXCITER
27	9102405040	4	BOLT,M5X40
28	V476001130	1	TUBE,28XL850

MAIN CONTROL PANEL

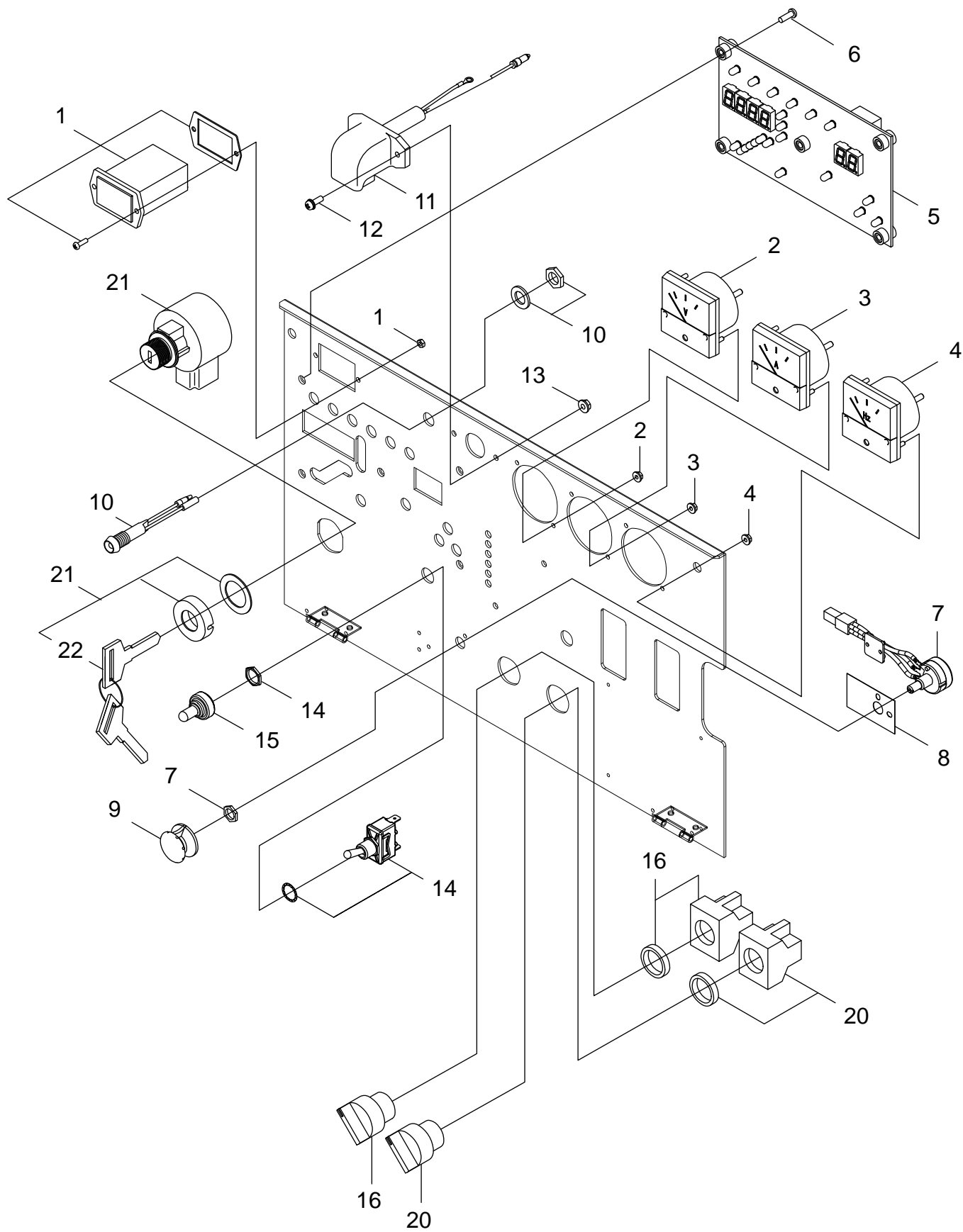

## MAIN CONTROL PANEL

NO.	PART NUMBER	QTY.	DESCRIPTION	
1	G319000190	1	METER,HOUR	
2	M109000100	1	METER,VOLT 0 - 300V	
3	M109000540	1	METER,AMMETER	
4	M109000410	1	METER,FREQUENCY	
5	G370002180	1	UNIT,CONTROL	
6	9146104012	5	SCREW,M4X12	
7	M112000160	1	VOLUME,VOLTAGE REGULATOR	VOLTAGE REGULATOR
8	M702000050	1	INS PAPER	
9	E145000060	1	DIAL,VOLUME	
10	G327000740	1	LAMP,BD-1001 DC12V	
11	G327000400	1	LAMP	
12	90023804016	2	SCREW,M4X16	
13	V262000190	2	FLANGE NUT,M4 SERRATED	
14	A440001970	1	SWITCH,MOMENTARY TOGGLE	DISPLAY SELECTOR
15	V494000910	1	CAP,TOGGLE SWITCH	
16	G334001100	1	SWITCH,AR22PR-311B SELECTOR	AMMETER SELECTOR
20	G334001100	1	SWITCH,AR22PR-311B SELECTOR	BREAKER TRIP SELECTOR
21	1524863590	1	ASSY SWITCH,STARTER	
22	1524863700	1	+ KEY,STARTER	

# MAIN BREAKER AND CONTROL BOX

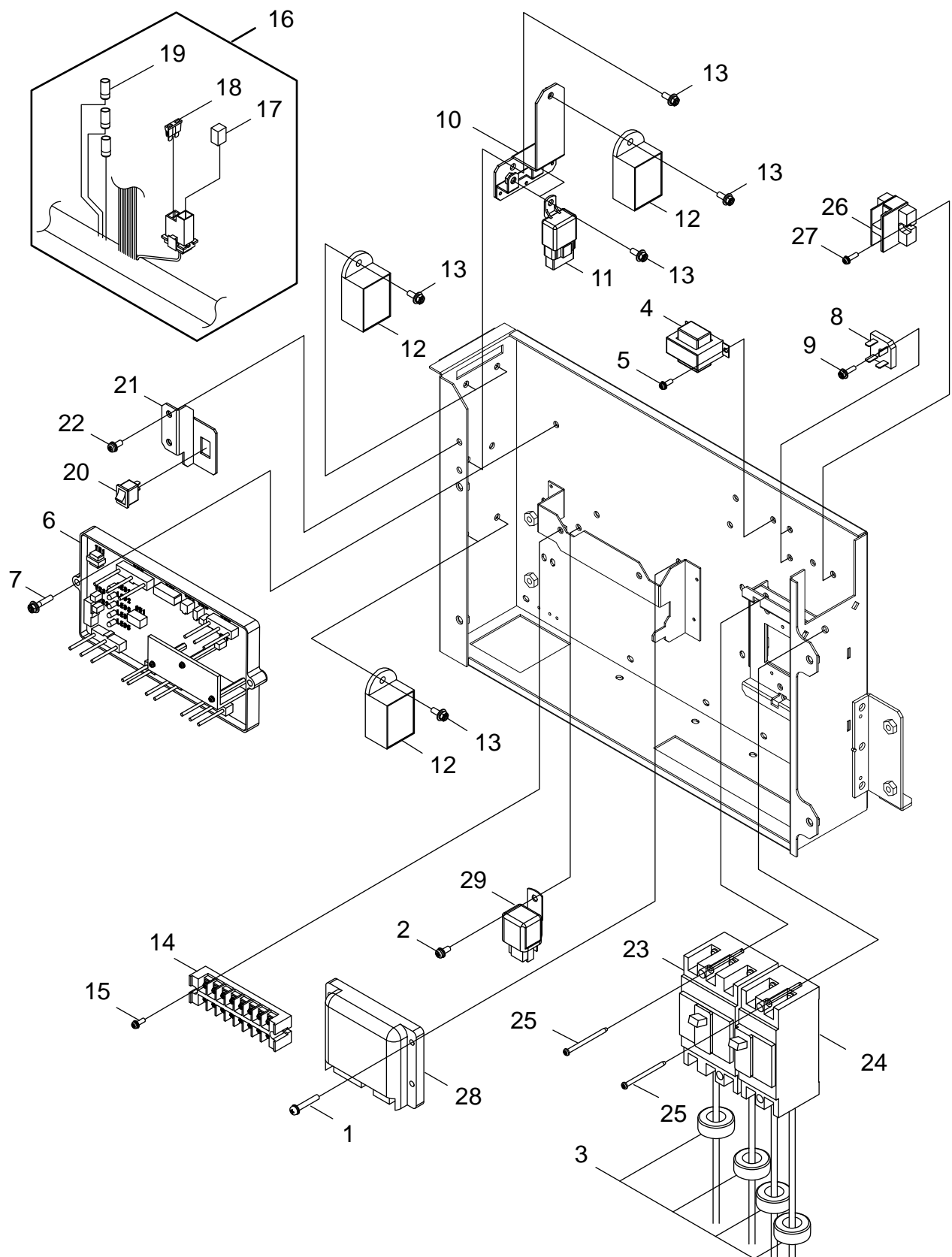

## MAIN BREAKER AND CONTROL BOX

NO.	PART NUMBER	QTY.	DESCRIPTION
1	9156405020	4	SCREW SW,5X20
2	9156405012	1	SCREW SW,5X12
3	M108000190	4	CURRENT TRANSFORMER
4	C163000090	1	TRANSFORMER
5	9156404012	2	SCREW,M4X12 SW
6	G370002172	1	UNIT,AVR CONTROL
7	9103605025	2	BOLT,M5X25 SW
8	M105000000	2	STARTER EXCITER
9	9103604016	2	BOLT,M4X16
10	C527001600	1	MOUNTING BRACKET
11	G343000490	2	RELAY
12	G370000471	5	12V 1A CONTROL RELAY
13	9103705014	9	BOLT,M5X14
14	M308000250	1	TERMINAL BLOCK
15	9156404012	2	SCREW,M4X12 SW
16	<b>G031005610</b>	<b>1</b>	<b>HARNES,MAIN WIRE</b>
17	G350000450	1	+ FUSE,50A
18	G350000400	1	+ FUSE,20A
19	G347000020	5	+ DIODE
20	A440002650	1	SWITCH,ROCKER
21	C527001610	1	ROCKER SWITCH MOUNTING BRACKET
22	9156405012	2	SCREW SW,5X12
23	M111000270	1	BREAKER,3 PHASE 600V
24	M111000280	1	BREAKER, 1 PHASE
25	9146104065	4	SCREW,4X65
26	M308000480	1	BLOCK,SINGLE PHASE TERMINAL
27	9156404016	2	SCREW,4X16 SPW
28	1747260606	1	ECU(EG-2)
29	5H63242510	1	RELAY,GLOW PLUG

POWER OUTPUT TERMINALS

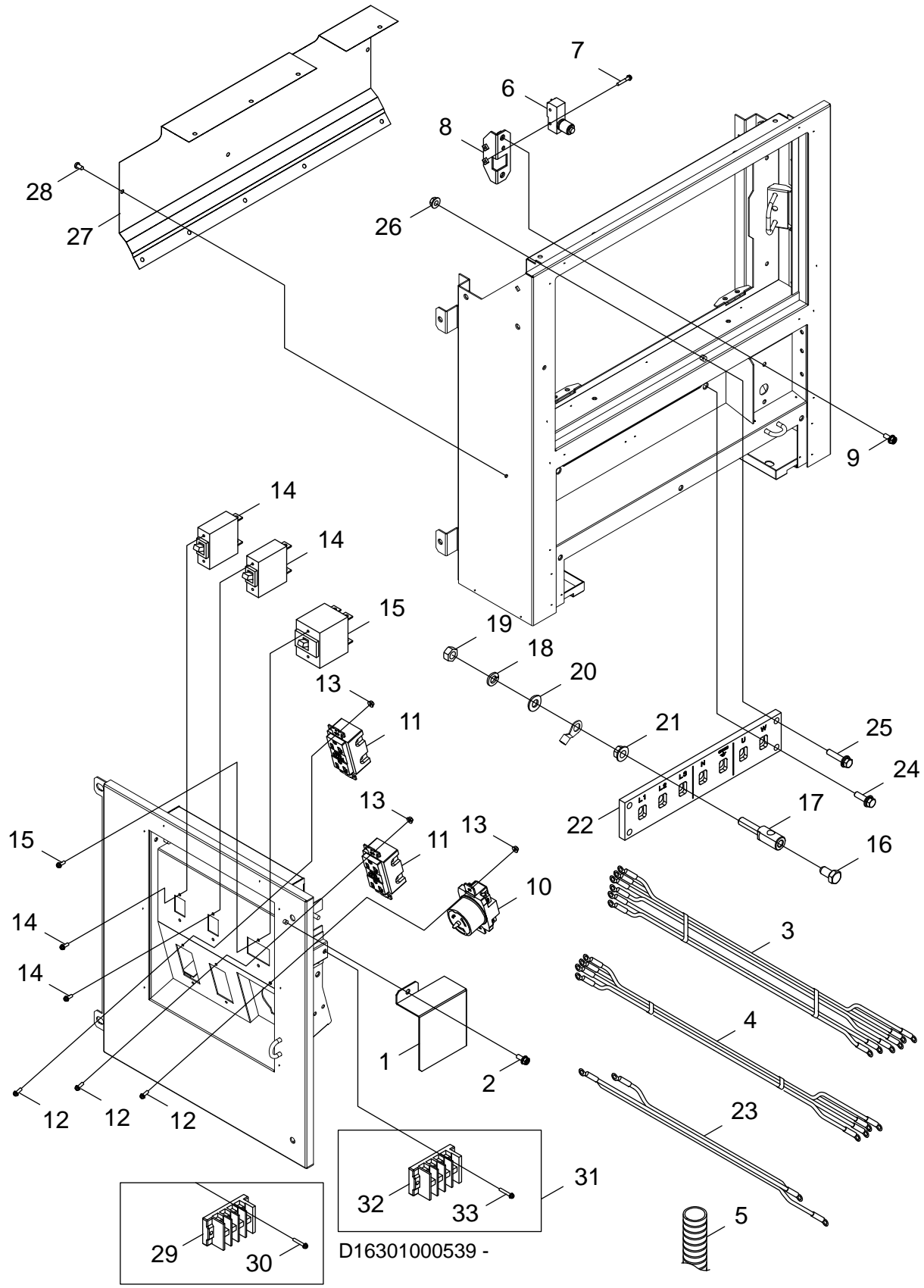

D1630100001 - D16301000538

D16301000539 -

## POWER OUTPUT TERMINALS

NO.	PART NUMBER	QTY.	DESCRIPTION	
1	M471000500	1	COVER,TERMINAL BLOCK	
2	V204002040	2	BOLT,M6X16	
3	G362001230	1	HARNESS,SGL-PHASE\3-PHASE WIRE	
4	G362001240	1	HARNESS,RELAY WIRE	
5	V475005480	1	TUBE,15XL200	
6	A045000750	1	SWITCH,ON-OFF PLUNGER	
7	9156404025	2	SCREW SPW,4X25	
8	C527001620	1	MOUNTING BRACKET,ON-OFF SWITCH	
9	V204001610	2	BOLT,M6X165-SPW	
10	C154000170	1	PLUG SOCKET,TWIST LOCK 50A 125/250V	
11	C154000491	2	RECEPTACLE,GFCI 20A,125V	
12	9156404012	6	SCREW,M4X12 SW	
13	V262000190	6	FLANGE NUT,M4 SERRATED	
14	C137000080	2	CIRCUIT BREAKER,20A	
15	C137000070	1	CIRCUIT BREAKER,50A	
16	V207000090	7	BOLT,M12X25	
17	V227000010	7	TERMINAL POST,M12 STUD	
18	90060500012	7	WASHER,M12 SPRING	
19	9200512000	7	NUT,M12	
20	9222712000	7	WASHER,M12	
21	V268000060	7	FLANGE NUT,M12 SERRATED	
22	M307000400	1	OUTPUT TERMINAL PLATE, L1/L2/L3/N/GND/U/W	
23	M387000260	1	LEAD	
24	90014708030	3	BOLT,M8X30	
25	9102408040	1	BOLT,M8X40 SW	
26	V265000290	1	FLANGE NUT,M8 SERRATED	
27	C557000510	1	PLATE,PROTECTION	
28	V491000470	12	CLIP,CANOE	
29	M308000601	1	BLOCK,4P,U/N/GRD/W TERMINAL	D16301000001-D16301000538
30	9156404025	2	SCREW SPW,4X25	D16301000001-D16301000538
31	<b>P021055650</b>	<b>1</b>	<b>BLOCK, TERMINAL</b>	
32	M308000602	1	+ BLOCK,TERMINAL	D16301000539-
33	9156804016	2	+ SCREW,4X16	D16301000539-

SHINDAIWA LABELS

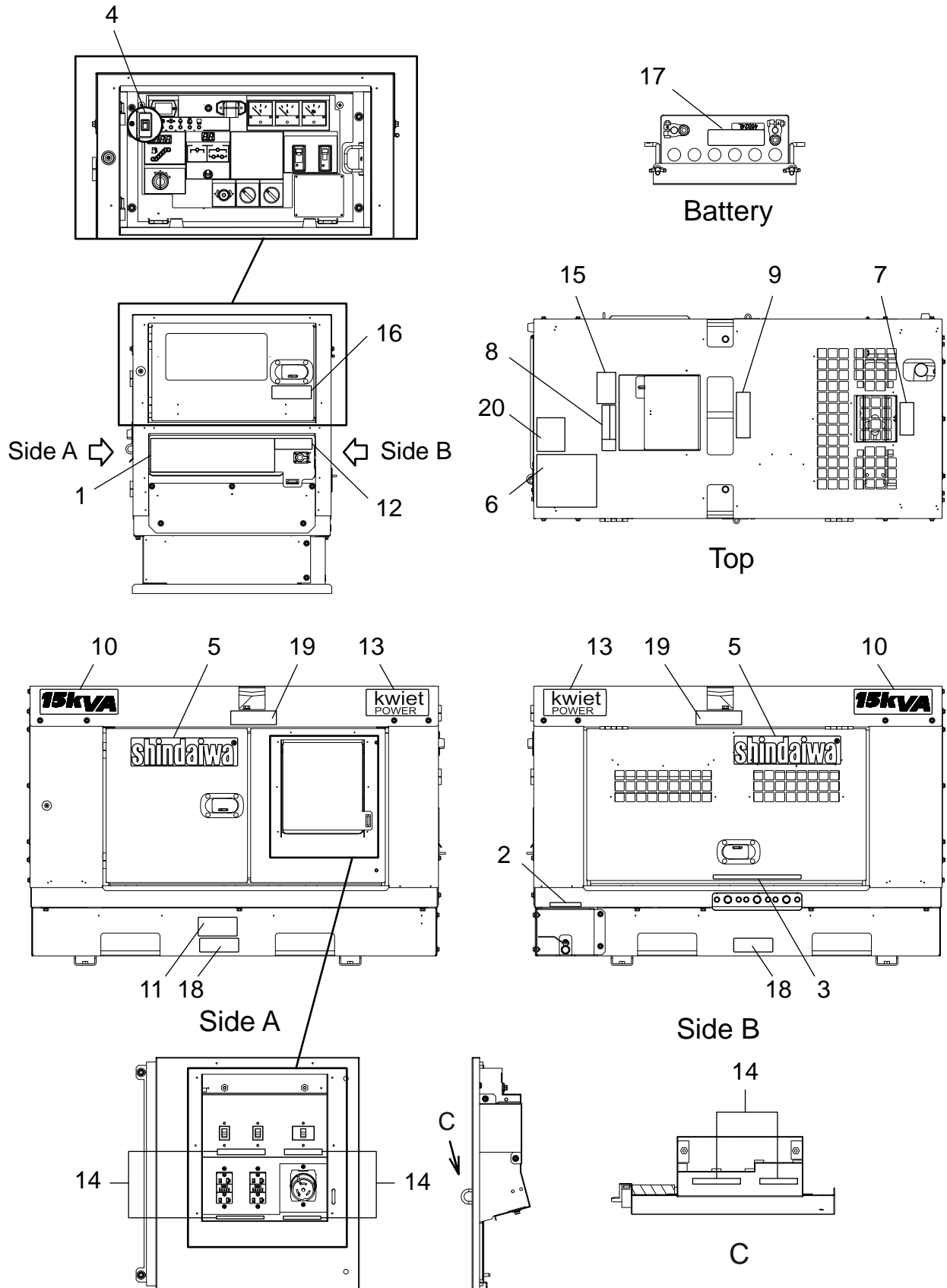

## SHINDAIWA LABELS

NO.	PART NUMBER	QTY.	DESCRIPTION
1	X505009310	1	LABEL,CAUTION
2	M707000580	1	LABEL,SPILL CONTAINMENT DRAIN INST.
3	M704001520	1	LABEL,WATER DRAIN INST.
4	M707000430	1	LABEL,FREQUENCY CHANGE INST.
5	X504006320	2	LABEL,SHINDAIWA BRAND
6	X505007571	1	LABEL,CAUTION
7	X505007840	1	LABEL,CAUTION:GM SPEC LLC
8	X505007650	1	LABEL,WARNING/FIRE CAUTION
9	X505007550	1	LABEL,WARNING:INJURY CAUTION
10	X524005820	2	LABEL,15KVA
11	M707001350	1	LABEL,SPILL CONTAINMENT DESORPTION INST.
12	M704002250	1	LABEL,TERMINAL COVER INSTRUCTIONS INST.
13	M705001140	2	LABEL,KWIET POWER FEATURE
14	X524006490	1	LABEL,CIRCUIT BREAKER/RECEPTACLE
15	X505008400	1	LABEL,EPA REGULATION C CAUTION
16	X505010400	1	LABEL,PROPOSITION65/OPERATING CAUTION
17	X505010410	1	LABEL,PROPOSITION65/BATTERIES CAUTION
18	X505010930	2	LABEL,CAUTION:INJURY
19	X505010920	2	LABEL,CAUTION: NO FORKS
20	X505011430	1	LABEL,DANGER:CARBON MONOXIDE POISONING

ECHO LABELS

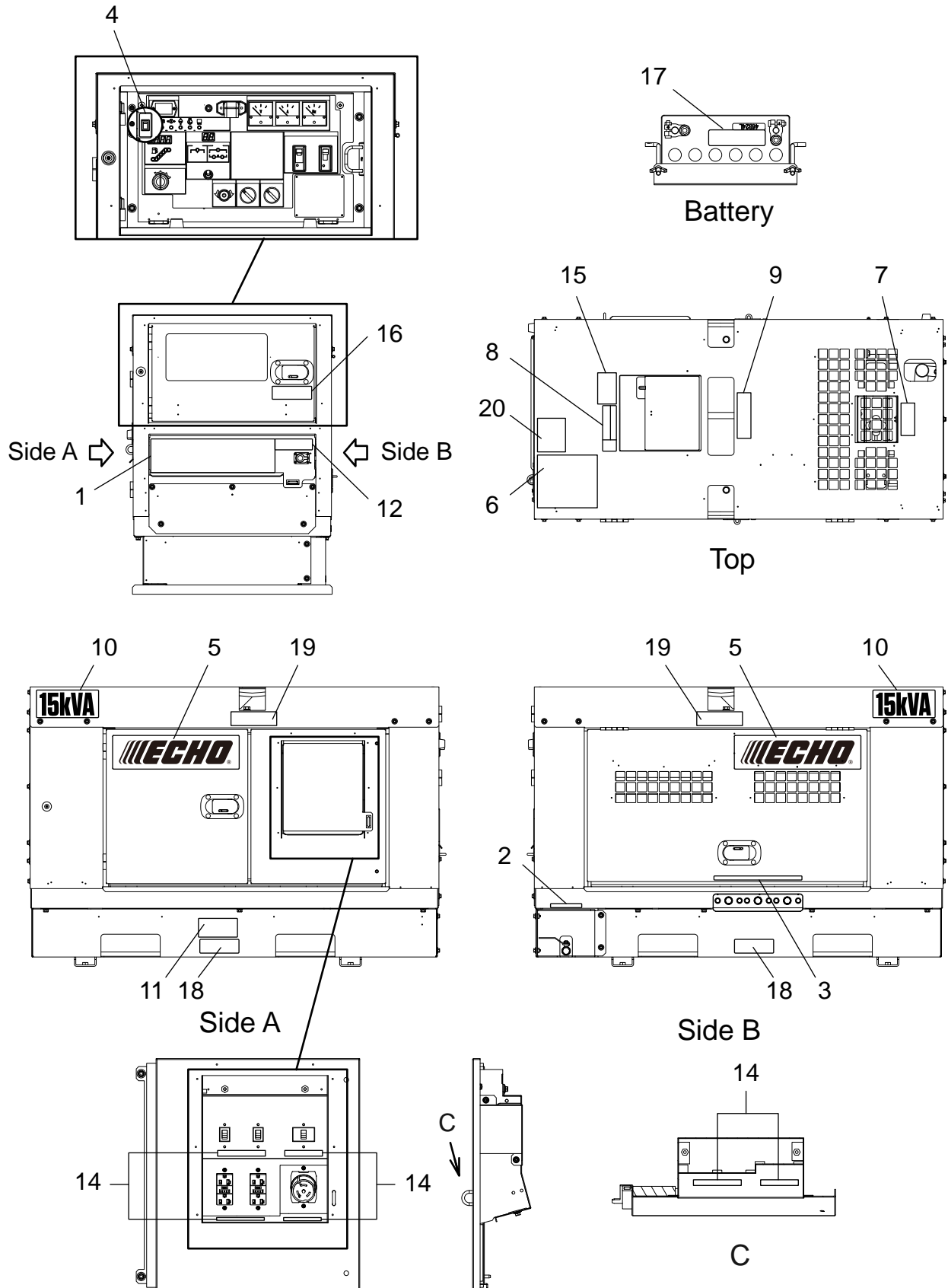

## ECHO LABELS

NO.	PART NUMBER	QTY.	DESCRIPTION
1	X505009310	1	LABEL,CAUTION
2	M707000580	1	LABEL,SPILL CONTAINMENT DRAIN INST.
3	M704001520	1	LABEL,WATER DRAIN INST.
4	M707000430	1	LABEL,FREQUENCY CHANGE INST.
5	X502001500	2	LABEL, ECHO
6	X505007571	1	LABEL,CAUTION
7	X505007840	1	LABEL,CAUTION:GM SPEC LLC
8	X505007650	1	LABEL,WARNING/FIRE CAUTION
9	X505007550	1	LABEL,WARNING:INJURY CAUTION
10	X586000200	2	LABEL
11	M707001350	1	LABEL,SPILL CONTAINMENT DESORPTION INST.
12	M704002250	1	LABEL,TERMINAL COVER INSTRUCTIONS INST.
14	X524006490	1	LABEL,CIRCUIT BREAKER/RECEPTACLE
15	X505008400	1	LABEL,EPA REGULATION C CAUTION
16	X505010400	1	LABEL,PROPOSITION65/OPERATING CAUTION
17	X505010410	1	LABEL,PROPOSITION65/BATTERIES CAUTION
18	X505010930	2	LABEL,CAUTION:INJURY
19	X505010920	2	LABEL,CAUTION: NO FORKS
20	X505011430	1	LABEL,DANGER:CARBON MONOXIDE POISONING

REAR ENCLOSURE FRAME INSULATION

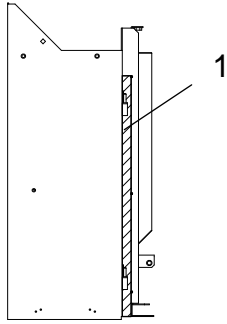

left view

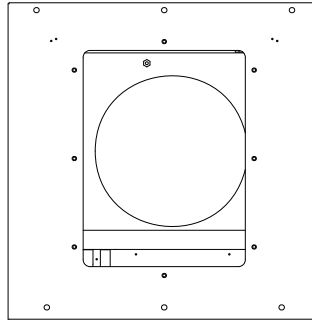

back view

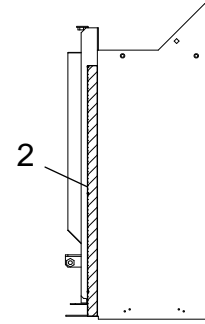

right view

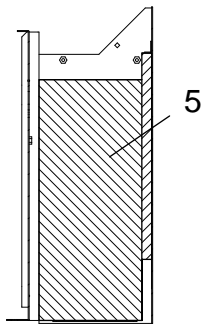

inside left

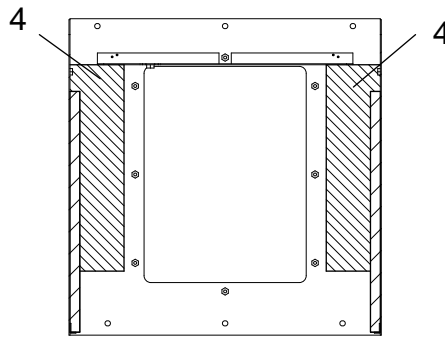

inside back

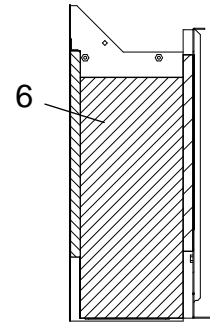

inside right

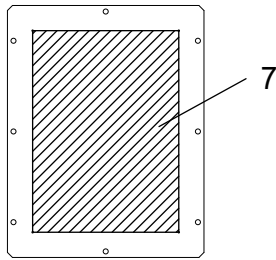

back view

Rear panel

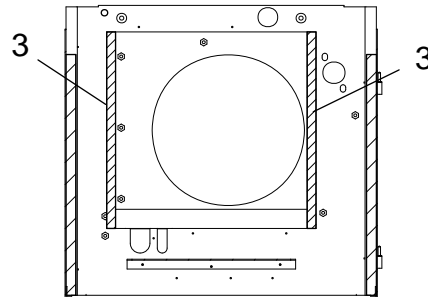

inside front

Rear Bonnet

## REAR ENCLOSURE FRAME INSUALTION

NO.	PART NUMBER	QTY.	DESCRIPTION	
1	V542000520	1	SEAL,T18X16X490 REAR ENCLOSURE FRAME	REAR BONNET
2	J414002380	1	SEAL,T3 10X20X510 REAR ENCLOSURE FRAME	REAR BONNET
3	V418000170	2	INSULATION,T20X18X400 REAR ENCLOSURE FRAME	REAR BONNET
4	V411000380	2	FOAM INSULATION,T20X110X420 REAR ENCLOSURE FRAME	REAR BONNET
5	A322000150	1	INSULATOR,T20X210X490 REAR ENCLOSURE FRAME MUFFLER	REAR BONNET
6	V413000360	1	INSULATION,T20X210X490 REAR ENCLOSURE FRAME	REAR BONNET
7	V413000370	1	FOAM INSUALTION,T20X290X400 REAR PANEL	REAR PANEL

RIGHT ENCLOSURE PANEL AND AIR DUCT INSULATION

D16301000001 - D16301000223

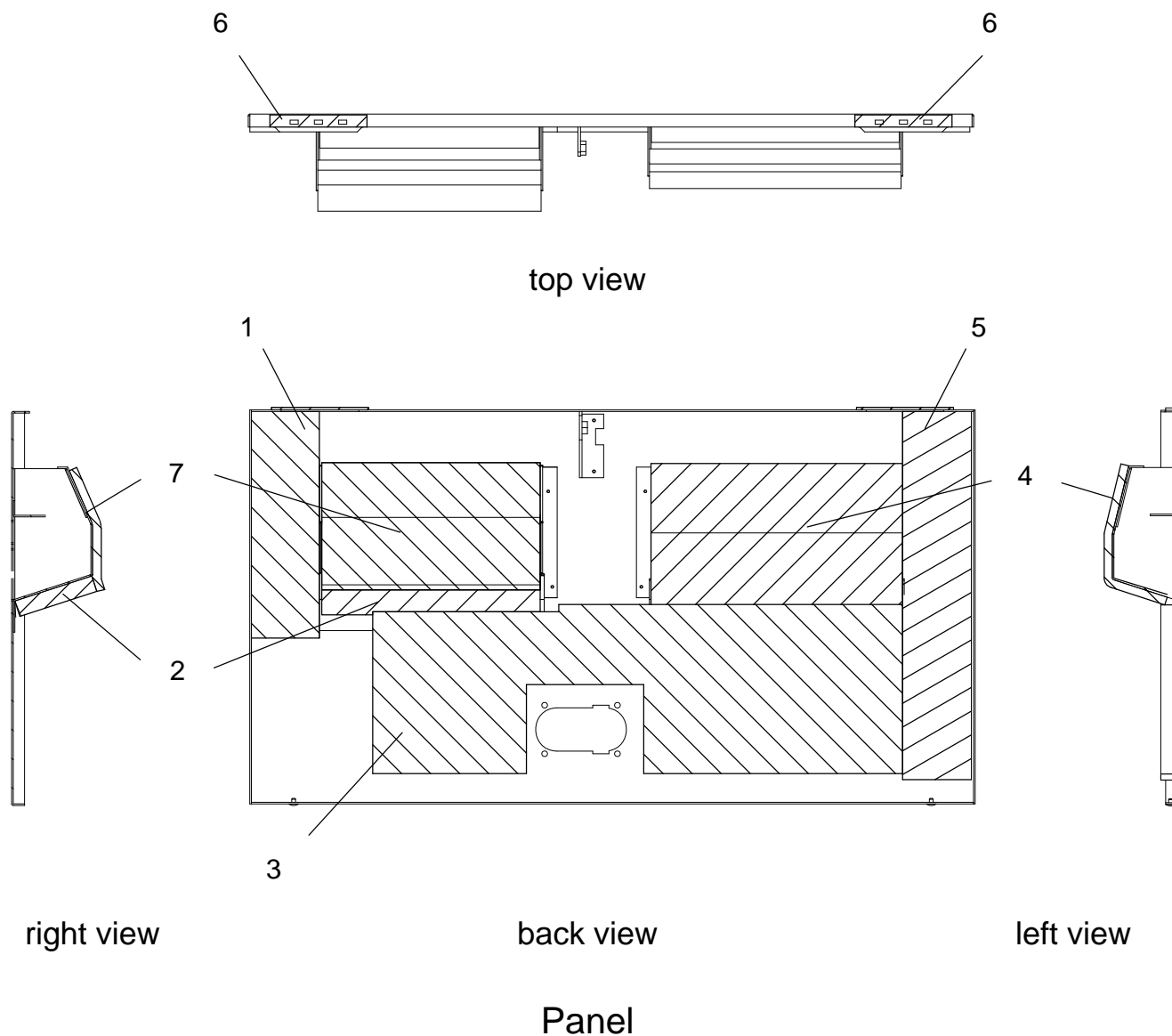

## RIGHT ENCLOSURE PANEL AND AIR DUCT INSULATION

NO.	PART NUMBER	QTY.	DESCRIPTION	
1	V418000180	1	INSULATION,T20X85X280 RIGHT AIR DUCT	PANEL
2	V410000100	1	INSULATION,T20X100X270 PANEL	PANEL
3	V413000570	1	INSULATION,T20X209X655 PANEL	PANEL
4	V413000580	1	INSULATION,T10X220X310 PANEL	PANEL
5	V411000650	1	INSULATION,T20X85X455 PANEL	PANEL
6	V541000870	2	SEAL,T3X15X120 PANEL	PANEL
7	V411000420	1	INSULATION,T10X155X270 RIGHT AIR DUCT	PANEL

LEFT ENCLOSURE FRAME PANEL AND AIR DUCT INSULATION

D16301000224 -

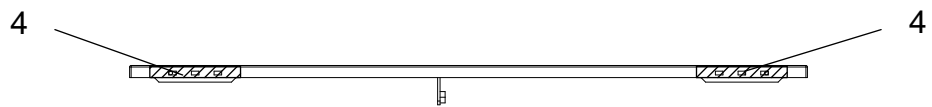

top view

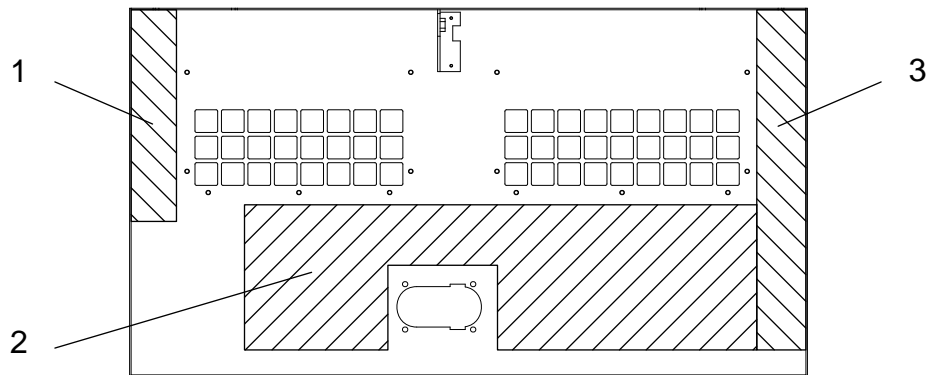

back view

Panel

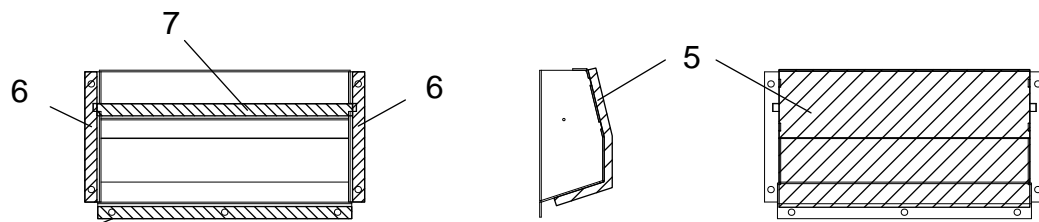

back view

right view

front view

Airduct : left

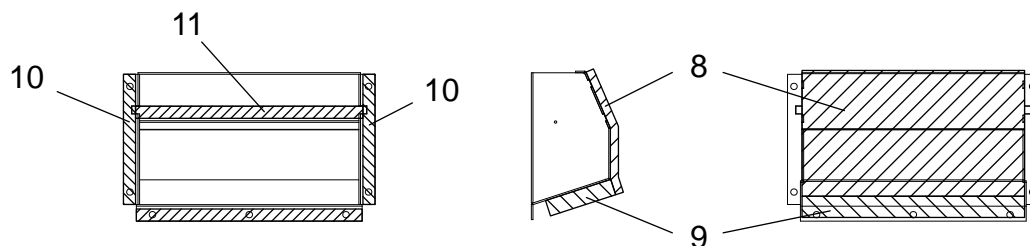

back view

right view

front view

Airduct : right

## LEFT ENCLOSURE FRAME PANEL AND AIR DUCT INSULATION

NO.	PART NUMBER	QTY.	DESCRIPTION	
1	V411000390	1	INSULATION,T20X60X280 PANEL	PANEL
2	V411000400	1	INSULATION,T20X192X677 PANEL	PANEL
3	V413000380	1	INSULATION,T20X65X450 PANEL	PANEL
4	V541000870	2	SEAL,T3X15X120 PANEL	PANEL
5	V411000410	1	INSULATION,T10X205X310 LEFT AIR DUCT	AIR DUCT :LEFT
6	J481000580	2	LEFT AIR DUCT,T1.5X15X160 COVER SEAL	AIR DUCT :LEFT
7	J481000590	2	SEAL,T1.5X15X315 LEFT AIR DUCT COVER	AIR DUCT :LEFT
8	V418000180	1	INSULATION,T20X85X280 RIGHT AIR DUCT	AIR DUCT :RIGHT
9	V411000420	1	INSULATION,T10X155X270 RIGHT AIR DUCT	AIR DUCT :RIGHT
10	J481000580	2	LEFT AIR DUCT,T1.5X15X160 COVER SEAL	AIR DUCT :RIGHT
11	V541000880	2	SEAL,T1.5X15X280 AIR DUCT	AIR DUCT :RIGHT

ENCLOSURE FRAME FRONT AND REAR DOOR INSULATION

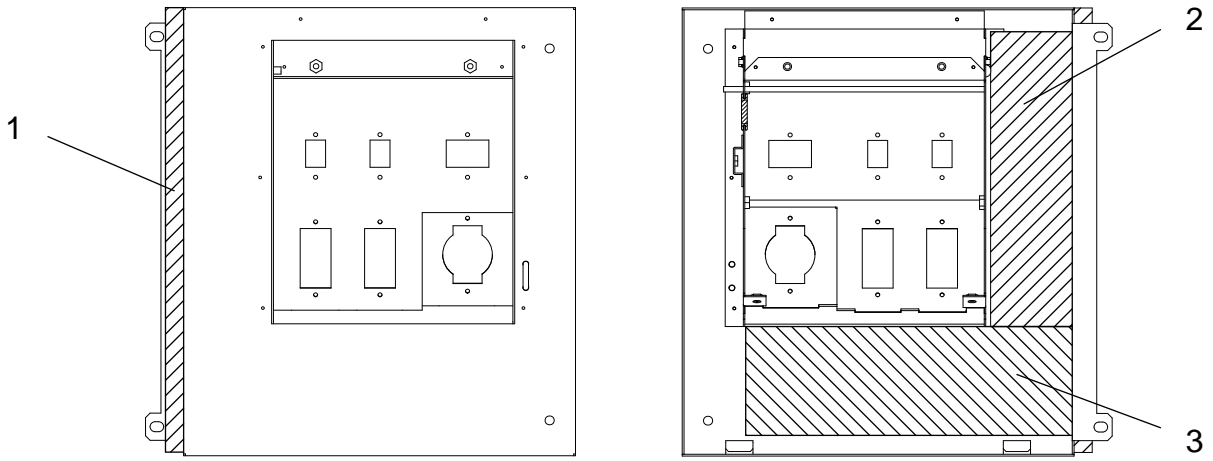

front view

back view

Front door

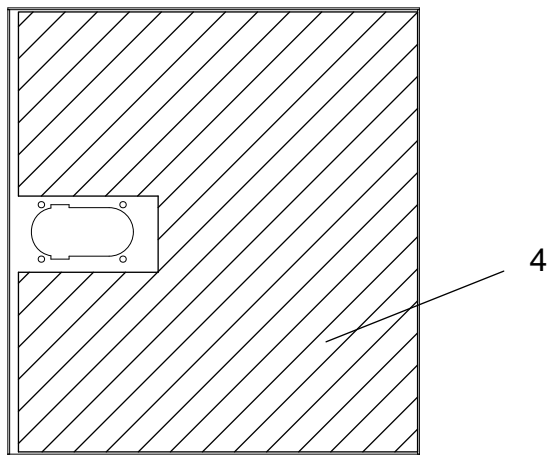

back view

Rear door

## ENCLOSURE FRAME FRONT AND REAR DOOR INSULATION

NO.	PART NUMBER	QTY.	DESCRIPTION	
1	J414002390	1	SEAL,T10X20X490 ENCLOSURE FRAME FRONT DOOR	FRONT DOOR
2	V414000270	1	INSULATION,T20X90X325 FRONT DOOR	FRONT DOOR
3	V413000390	1	INSULATION,T20X120X360 FRONT DOOR	FRONT DOOR
4	V414000280	1	INSULATION,T10X440X485 REAR DOOR	REAR DOOR